

311 Clinton Street

A0003/14TEY

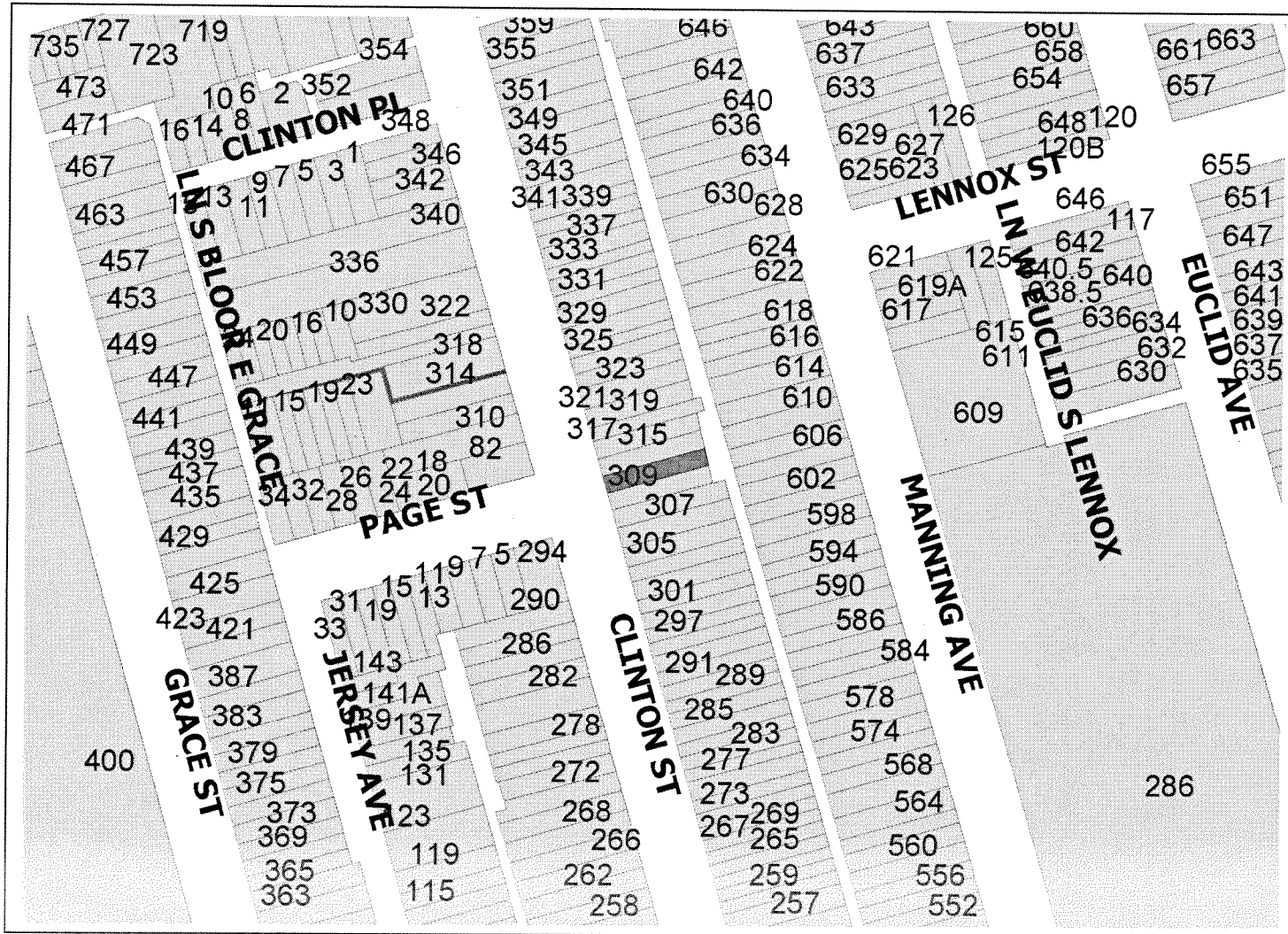

City of Toronto

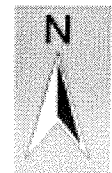

Author

Committee of Adjustment

Date: Jan 06, 2014

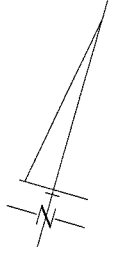

RECEIVED
 JAN 03 2014
 COMMITTEE OF
 ADJUSTMENT

TOPOGRAPHIC SURVEY OF
 PARTS OF LOTS 23 & 24
 REGISTERED PLAN 1002
 CITY OF TORONTO
 (FORMERLY THE CITY OF TORONTO)



SCALE = 1 : 200

MITSCHE & AZIZ INC., O.L.S.

METRIC: DISTANCES SHOWN HEREON ARE IN METERS AND CAN BE CONVERTED TO FEET BY DIVIDING BY 0.3048.

© COPYRIGHT 2012
 THE REPRODUCTION, ALTERATION OR USE OF THIS REPORT IN WHOLE OR IN PART WITHOUT THE EXPRESS PERMISSION OF MITSCHE & AZIZ INC. O.L.S. IS STRICTLY PROHIBITED.

LEGEND:

- 100.00 DENOTES EXISTING ELEVATION
- FFE " FINISHED FLOOR ELEVATION
- HP " HYDRO POLE
- MH " MANHOLE
- DBF " DOUBLE BOARD FENCE
- O/H " OVERHEAD WIRE
- C.L.W " CENTER LINE OF WALL

GEODETIC: ELEVATIONS SHOWN HEREON ARE LOCAL

SURVEYOR'S CERTIFICATE
 THE SURVEY WAS COMPLETED ON 25th. DAY OF JULY, 2012

JULY 30, 2012
 DATE

A. ABDEL SHAHID
 ONTARIO LAND SURVEYOR

MITSCHE & AZIZ INC.
 ONTARIO LAND SURVEYORS
 56 WRIGHT STREET, RICHMOND HILL, ONT. L4C-4A1
 Tel. (416) 409-4267 Fax: (905) 237-8224
 E-Mail : azizbasha@rogers.com

| | |
|----------------|-------------------------|
| PROJECT NUMBER | PROJECT |
| 012-210 | 311 CLINTON STREET (TP) |
| DRAWN BY | CHECKED BY |
| SH.I | A.A |

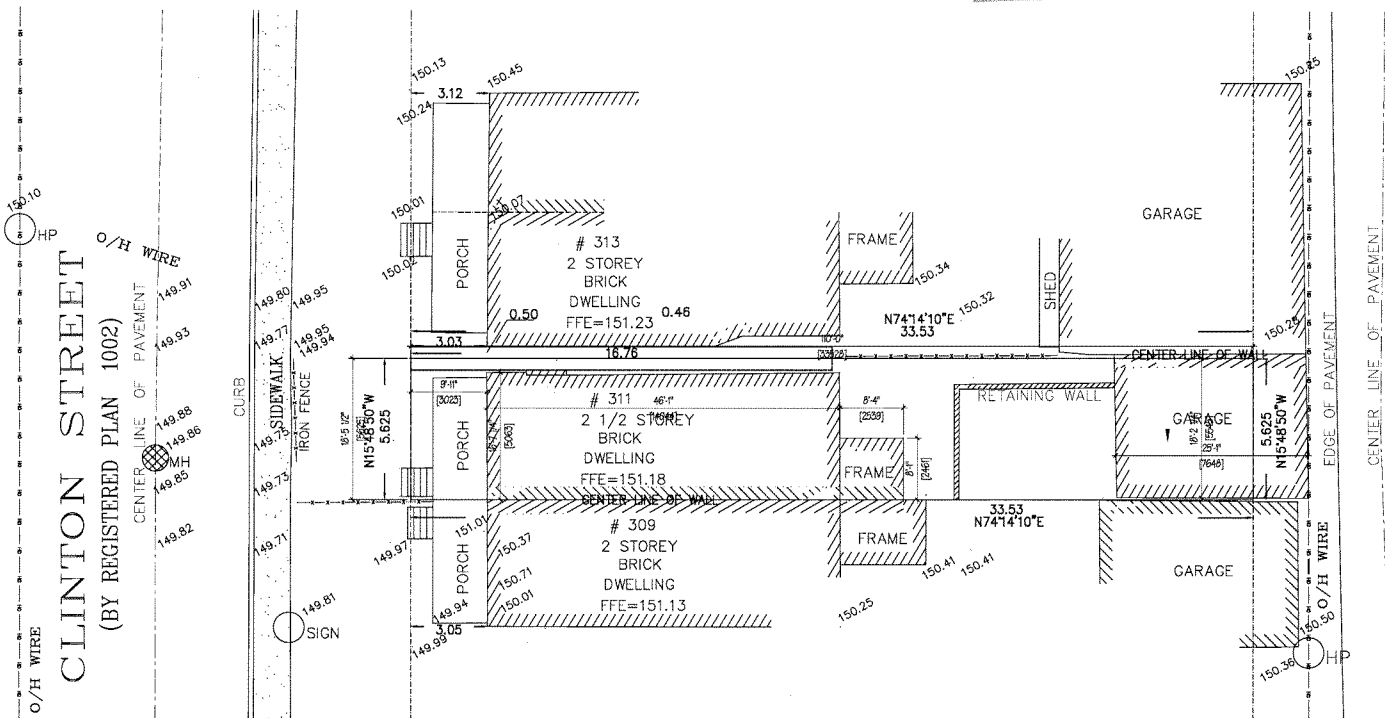

PRIVATE LANE

CLINTON STREET
 (BY REGISTERED PLAN 1002)

RECEIVED
 JAN 03 2014
 COMMITTEE OF
 ADJUSTMENT

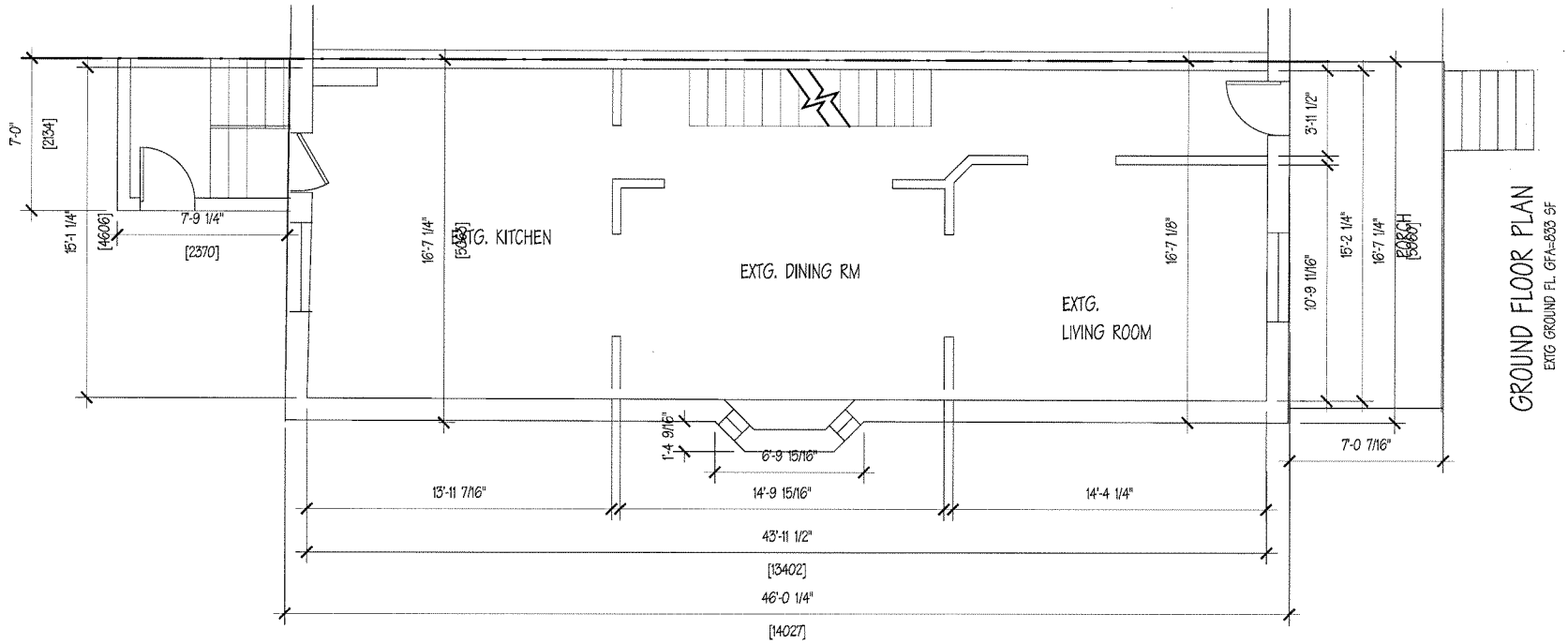

EXISTING GROUND FLOOR PLAN
 EXTG GRND FL. GFA=818 SQ.FT

GROUND FLOOR PLAN
 EXTG GROUND FL. GFA=833 SF

| | | |
|---|---|--|
| ISSUE FOR PERMIT | TITLE: 311 CLINTON ST. TORONTO PROPOSED 3RD REAR/FRONT ADDITION | GENERAL CONDITION: <small>GENERAL CONTRACTOR SHALL CHECK AND VERIFY ALL DIMENSIONS AND SITE CONDITION ON SITE AND REPORT IMMEDIATELY ANY DISCREPANCIES TO TRAN DIEU & ASSOCIATES BEFORE PROCEEDING WITH THE WORK. ALL DRAWINGS AND RELATED DOCUMENTS ARE THE PROPERTY OF TRAN DIEU</small> |
|  TRAN DIEU & ASSOCIATES INC. <small>50 WEYBRIGHT CRT. UNIT 4, SCARBOROUGH, ONTARIO M1S 5A8, TEL: (416) 299-6370 FAX: (416) 299-6902</small> | DRAWN BY: CHECKED BY: SCALE: 3/16"=1'-0" | DRAWING No. A2 PROJECT No. DATE: |

RECEIVED
 JAN 03 2014
 COMMITTEE OF
 ADJUSTMENT

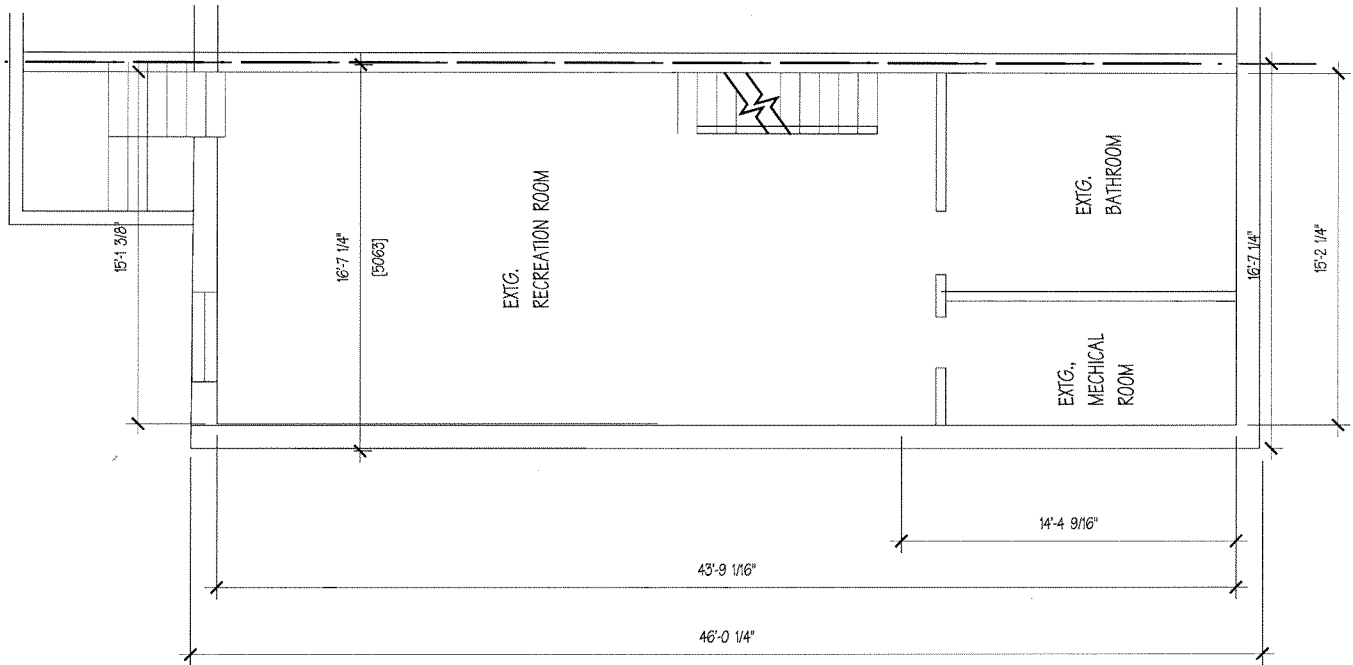

EXTG BASEMENT PLAN ^[14027]

| | | | | | | | | |
|---|--|--|------------|-------------|-------------|--------------------|-------|----|
| ISSUE FOR PERMIT | TITLE: 311 CLINTON ST. TORONTO PROPOSED 3RD REAR/FRONT ADDITION | GENERAL CONDITION: <small>GENERAL CONTRACTOR SHALL CHECK AND VERIFY ALL DIMENSIONS AND SITE CONDITION ON SITE AND REPORT IMMEDIATELY ANY DISCREPANCIES TO TRAN DIEU & ASSOCIATES BEFORE PROCEEDING WITH THE WORK. ALL DRAWINGS AND RELATED DOCUMENTS ARE THE PROPERTY OF TRAN DIEU</small> | | | | | | |
|  TRAN DIEU & ASSOCIATES INC. <small>50 WEYBRIGHT CRT., UNIT 4, SCARBOROUGH, ONTARIO M1S 5A8, TEL: (416) 298-6970 FAX: (416) 298-6905</small> | <table border="1"> <tr> <td data-bbox="514 1347 829 1388">DRAWN BY:</td> <td data-bbox="829 1347 934 1388">DRAWING No</td> </tr> <tr> <td data-bbox="514 1388 829 1429">CHECKED BY:</td> <td data-bbox="829 1388 934 1429">PROJECT No.</td> </tr> <tr> <td data-bbox="514 1429 829 1453">SCALE: 3/16"=1'-0"</td> <td data-bbox="829 1429 934 1453">DATE:</td> </tr> </table> | DRAWN BY: | DRAWING No | CHECKED BY: | PROJECT No. | SCALE: 3/16"=1'-0" | DATE: | A3 |
| DRAWN BY: | DRAWING No | | | | | | | |
| CHECKED BY: | PROJECT No. | | | | | | | |
| SCALE: 3/16"=1'-0" | DATE: | | | | | | | |

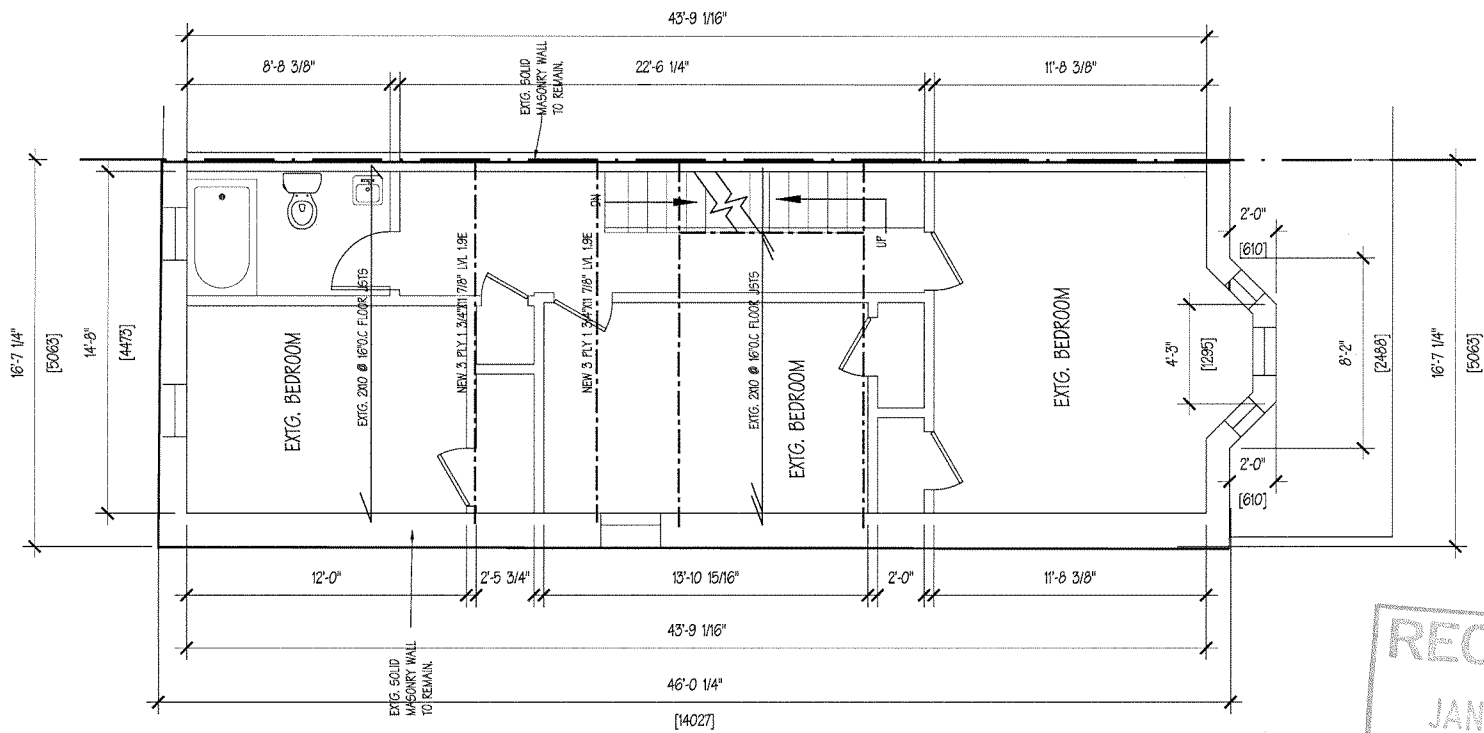

SECOND FLOOR PLAN

EXTG 2ND FL. GFA=776 SF

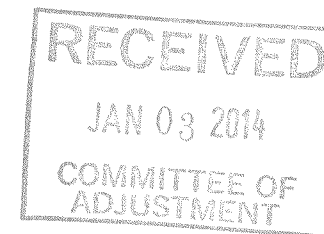

ISSUE FOR PERMIT

TITLE:

311 CLINTON ST. TORONTO
PROPOSED 3RD REAR/FRONT ADDITION

DRAWN BY:

DRAWING No

CHECKED BY:

PROJECT No.

SCALE: 3/16"=1'-0"

DATE:

A4

GENERAL CONDITION:

GENERAL CONTRACTOR SHALL CHECK AND VERIFY ALL DIMENSIONS AND SITE CONDITION ON SITE AND REPORT IMMEDIATELY ANY DISCREPANCIES TO TRAN DIEU & ASSOCIATES BEFORE PROCEEDING WITH THE WORK.

ALL DRAWINGS AND RELATED DOCUMENTS ARE THE PROPERTY OF TRAN DIEU



TRAN DIEU & ASSOCIATES INC.

50 NEYBRIGHT CRT. UNIT 4, SCARBOROUGH, ONTARIO
M1S 5A8, TEL: (416) 298-6270 FAX: (416) 298-6803

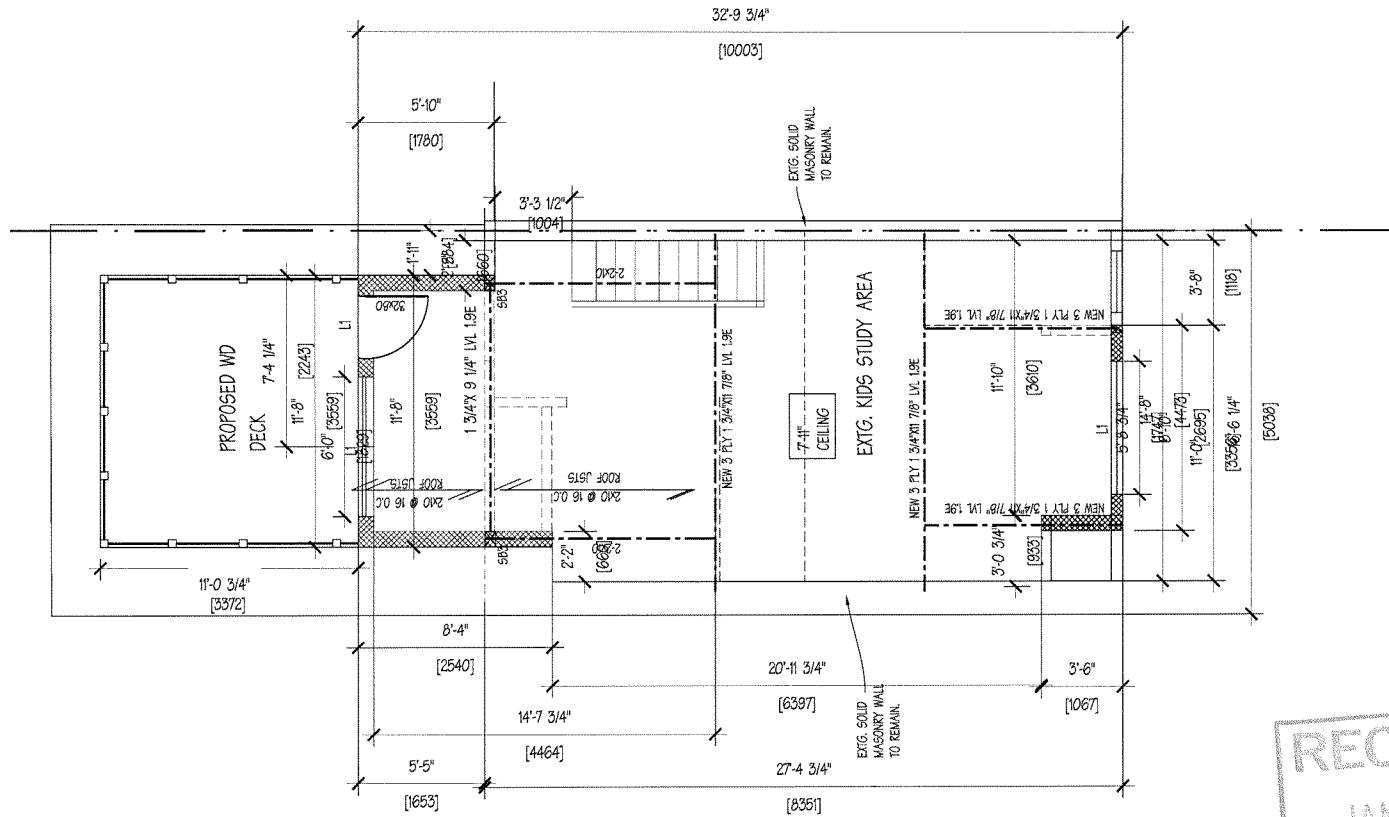

THIRD FLOOR PLAN

EXTG. 3RD FL GFA=426 SF
 PROPOSED ADDITION=64+29=93 SF

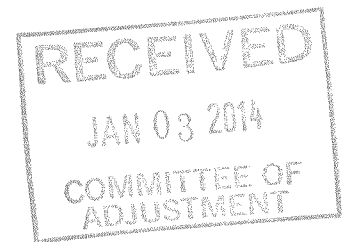

| | | | |
|---|--|---|---|
|  <p>TRAN DIEU & ASSOCIATES INC. 50 WEYBRIGHT CRT., UNIT 4, SCARBOROUGH, ONTARIO M1G 5A9, TEL: (416) 298-6370 FAX: (416) 298-6903</p> | ISSUE FOR PERMIT | TITLE: 311 CLINTON ST. TORONTO PROPOSED 3RD REAR/FRONT ADDITION | GENERAL CONDITION: GENERAL CONTRACTOR SHALL CHECK AND VERIFY ALL DIMENSIONS AND SITE CONDITION ON SITE AND REPORT IMMEDIATELY ANY DISCREPANCIES TO TRAN DIEU & ASSOCIATES BEFORE PROCEEDING WITH THE WORK. ALL DRAWINGS AND RELATED DOCUMENTS ARE THE PROPERTY OF TRAN DIEU |
| | DRAWN BY: CHECKED BY: SCALE: 3/16"=1'-0" | DRAWING No PROJECT No. DATE: | A5 |

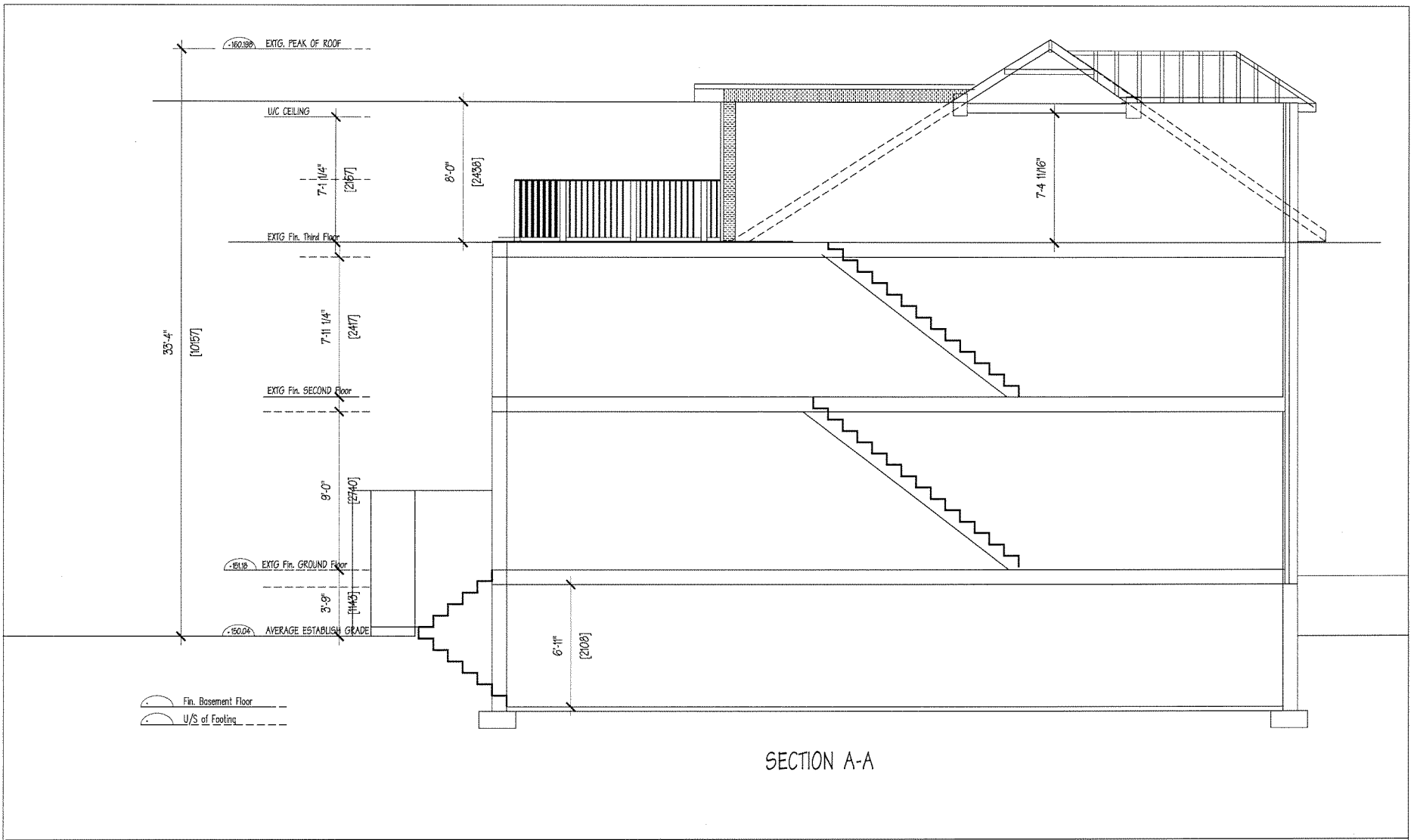

SECTION A-A

| | | | | | |
|---|-------------------------|--|--------------------------|---|--|
|  <p>TRAN DIEU & ASSOCIATES INC. 50 WEYBRIGHT CRT., UNIT 4, SCARBOROUGH, ONTARIO M1S 5A8, TEL: (416) 298-6370 FAX: (416) 298-6903</p> | <p>ISSUE FOR PERMIT</p> | <p>TITLE: 311 CLINTON ST. TORONTO PROPOSED 3RD REAR/FRONT ADDITION</p> | <p>DRAWING No A7</p> | <p>RECEIVED JAN 03 2014 COMMITTEE OF ADJUSTMENT</p> | <p>GENERAL CONDITION: GENERAL CONTRACTOR SHALL CHECK AND VERIFY ALL DIMENSIONS AND SITE CONDITION ON SITE AND REPORT IMMEDIATELY ANY DISCREPANCIES TO TRAN DIEU & ASSOCIATES BEFORE PROCEEDING WITH THE WORK. ALL DRAWINGS AND RELATED DOCUMENTS ARE THE PROPERTY OF TRAN DIEU</p> |
| | <p>DRAWN BY:</p> | <p>CHECKED BY:</p> | | | |

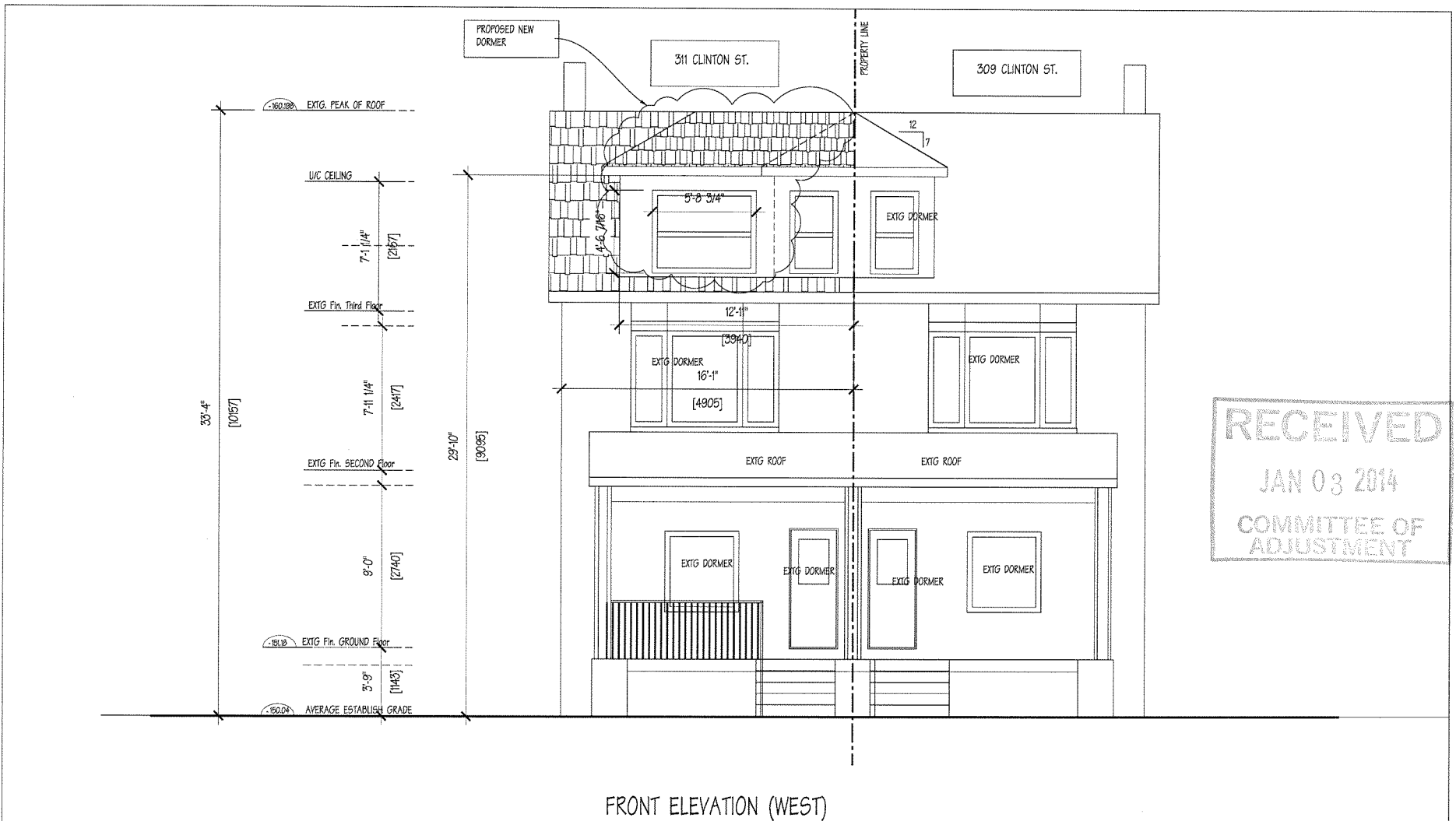

RECEIVED
 JAN 03 2014
 COMMITTEE OF
 ADJUSTMENT

FRONT ELEVATION (WEST)

| | | | | |
|---|---|----------------------|------------------|--|
|  <p>TRAN DIEU & ASSOCIATES INC. 50 WEYBRIGHT CRT., UNIT 4, SCARBOROUGH, ONTARIO M1S 5A8, TEL: (416) 299-6370 FAX: (416) 299-6903</p> | 311 CLINTON ST. TORONTO PROPOSED 3RD REAR/FRONT ADDITION | | DRAWING No A8 | GENERAL CONDITION: GENERAL CONTRACTOR SHALL CHECK AND VERIFY ALL DIMENSIONS AND SITE CONDITION ON SITE AND REPORT IMMEDIATELY ANY DISCREPANCIES TO TRAN DIEU & ASSOCIATES BEFORE PROCEEDING WITH THE WORK. ALL DRAWINGS AND RELATED DOCUMENTS ARE THE PROPERTY OF TRAN DIEU |
| | DRAWN BY: CHECKED BY: SCALE: 3/16"=1'-0" | PROJECT No. DATE: | | |

RECEIVED
 JAN 03 2014
 COMMITTEE OF
 ADJUSTMENT

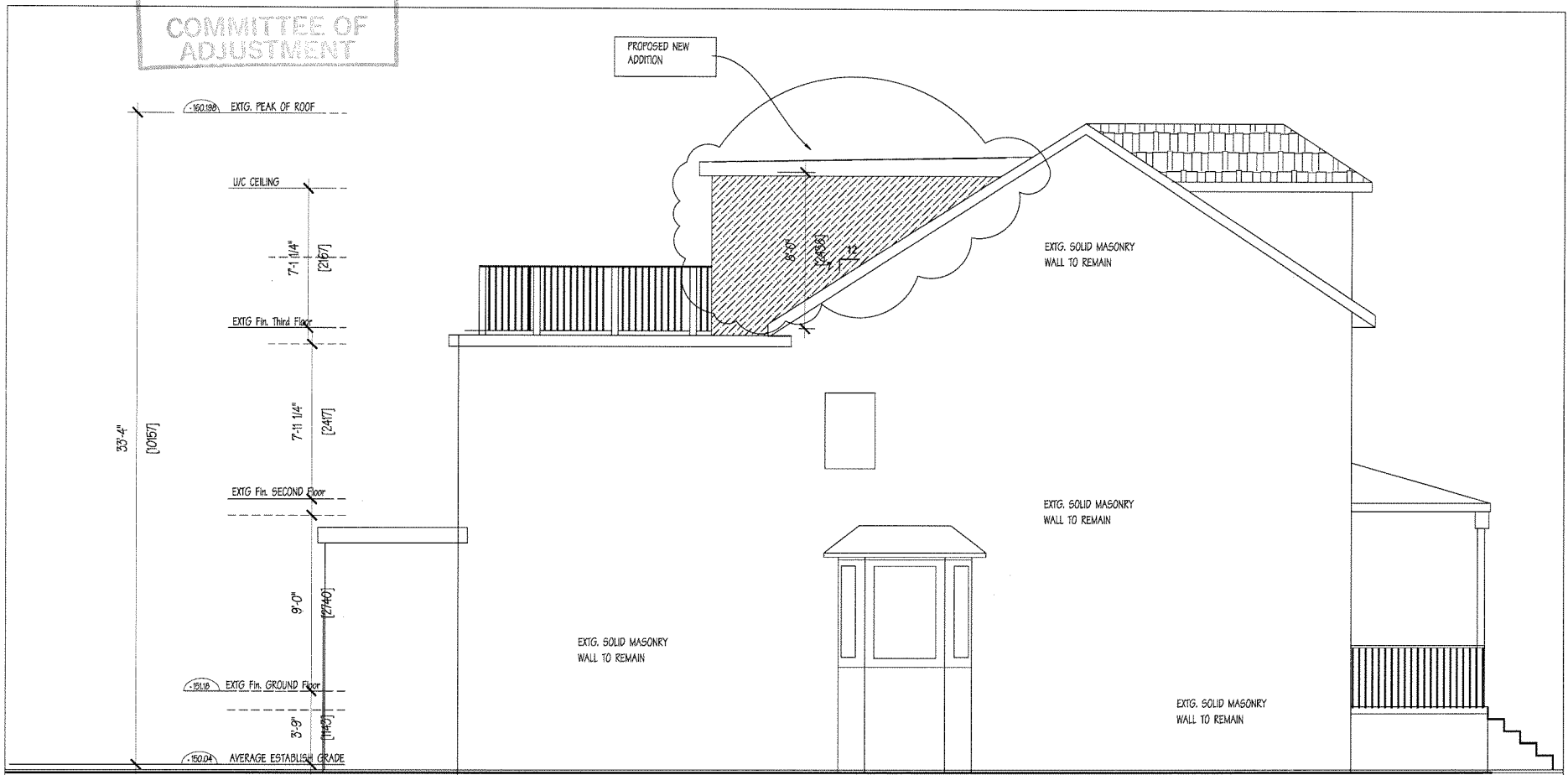

SIDE ELEVATION (NORTH)

TRAN DIEU & ASSOCIATES INC.
 50 WEYBRIGHT CRT. UNIT 4, SCARBOROUGH, ONTARIO
 M1S 5A8, TEL: (416) 298-6370 FAX: (416) 298-6803

| | | |
|---|-------------|------------|
| 311 CLINTON ST. TORONTO PROPOSED 3RD REAR/FRONT ADDITION | | DRAWING No |
| DRAWN BY: | PROJECT No. | A9 |
| CHECKED BY: | DATE: | |
| SCALE: 3/16"=1'-0" | | |

GENERAL CONDITION:
 GENERAL CONTRACTOR SHALL CHECK AND VERIFY ALL DIMENSIONS AND SITE CONDITION ON SITE AND REPORT IMMEDIATELY ANY DISCREPANCIES TO TRAN DIEU & ASSOCIATES BEFORE PROCEEDING WITH THE WORK.
 ALL DRAWINGS AND RELATED DOCUMENTS ARE THE PROPERTY OF TRAN DIEU

RECEIVED
 JAN 03 2014
 COMMITTEE OF
 ADJUSTMENT

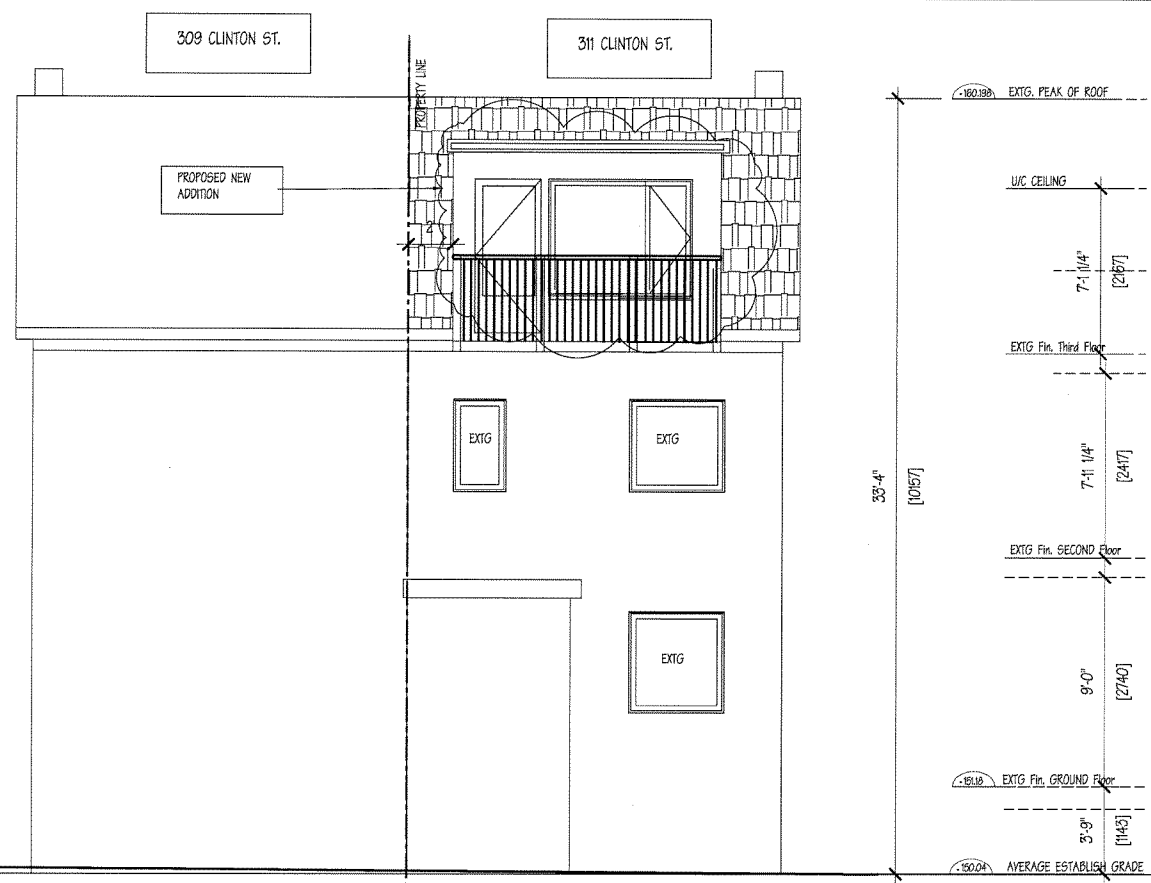

REAR ELEVATION

311 CLINTON ST. TORONTO
 PROPOSED 3RD REAR/FRONT ADDITION

TRAN DIEU & ASSOCIATES INC.
 50 WEYBRIGHT CRT., UNIT 4, SCARBOROUGH, ONTARIO
 M1S 5A8, TEL: (416) 298-6970 FAX: (416) 298-6803

| | | |
|--------------------|-------------|------------|
| DRAWN BY: | | DRAWING No |
| CHECKED BY: | PROJECT No. | A10 |
| SCALE: 3/16"=1'-0" | DATE: | |

GENERAL CONDITION:
 GENERAL CONTRACTOR SHALL CHECK AND VERIFY ALL DIMENSIONS AND SITE CONDITION ON SITE AND REPORT IMMEDIATELY ANY DISCREPANCIES TO TRAN DIEU & ASSOCIATES BEFORE PROCEEDING WITH THE WORK.
 ALL DRAWINGS AND RELATED DOCUMENTS ARE THE PROPERTY OF TRAN DIEU